

GO FOR IT!

2018

簡単な紹介
Company Introduction.



CHENG MEI

01	Company Profile
03	History
07	Production Capacity
08	Integration System (IS)
09	Core Competence
10	Main Products
11	Partner Clients
13	Label Innovation
15	Anti-Counterfeit System
16	Certificates
19	Social Responsibility Focus
21	R&D Project Taiwan RD Support Centre
22	Future



Founded in 1976 in Taiwan, we are a professional and leading manufacturing company of woven labels, woven ribbons, printed labels etc.

Expanding our business to China, Vietnam and Hong Kong, the corporation employs nearly hundreds of passionate workers and are committed to meet the high demands in the fashion industries, as well as the needs of our customers.

More than 200,000 Dozen of production are created daily. Our goal is to build a long term partnerships with our customers and provides excellent services by pursuing business through innovation and technology.

CHENG MEI LABEL MFG. CORP.

| **Headquater**

Taiwan

| **Offices & Plants**

Taiwan

China

Hong Kong

Vietnam

USA

| **Achievements**

Top 1 Heat Transfer Label & Printed Label Manufacturer in Vietnam

Top 10 Woven Label Manufacturer in China

| **Experiences**

Over 40 years of label manufacturing and marketing experience

| **Clients**

Over 400

Worldwide Clients

| **Main Products**

Woven Label

Printed Label

Heat Transfer Label

Jacquard Ribbons

02 | Company History

1976 • Taiwan

Cheng Mei Label MFG. CORP.



1994 • China

Ying Xiang Garment Accessories CO., LTD.

The factory has an area of 15100 square feet metre. The construction of the building is much more focus on the simplicity and clarity form with the aim to create a suitable and comfortable environment for the workers, in order to increase the work efficiency.

03 | Company History

2012 • Vietnam

Hong Qiao Garment Accessories CO., LTD.

The factory is well equipped with the latest technology and manufacturing machines to improve the quality of label products.



04 | Production Capacity

	Daily Production Capacity / Dz	Sample	Process Time
WOVEN LABEL	150,000 - 200,000	2 - 3 DAYS	5 - 7 DAYS
SCREEN PRINTED LABEL	120,000 - 150,000		
FLEXOGRAPHY PRINTED LABEL	250,000 - 300,000		
HEAT TRANSFER LABEL	200,000 - 250,000		

The company's total production capacity reached over 300,000 Dozen daily. Thereby we go an extra mile to make sure that items are produced at high efficiency, and at the best price.

05 | Integration System (IS)

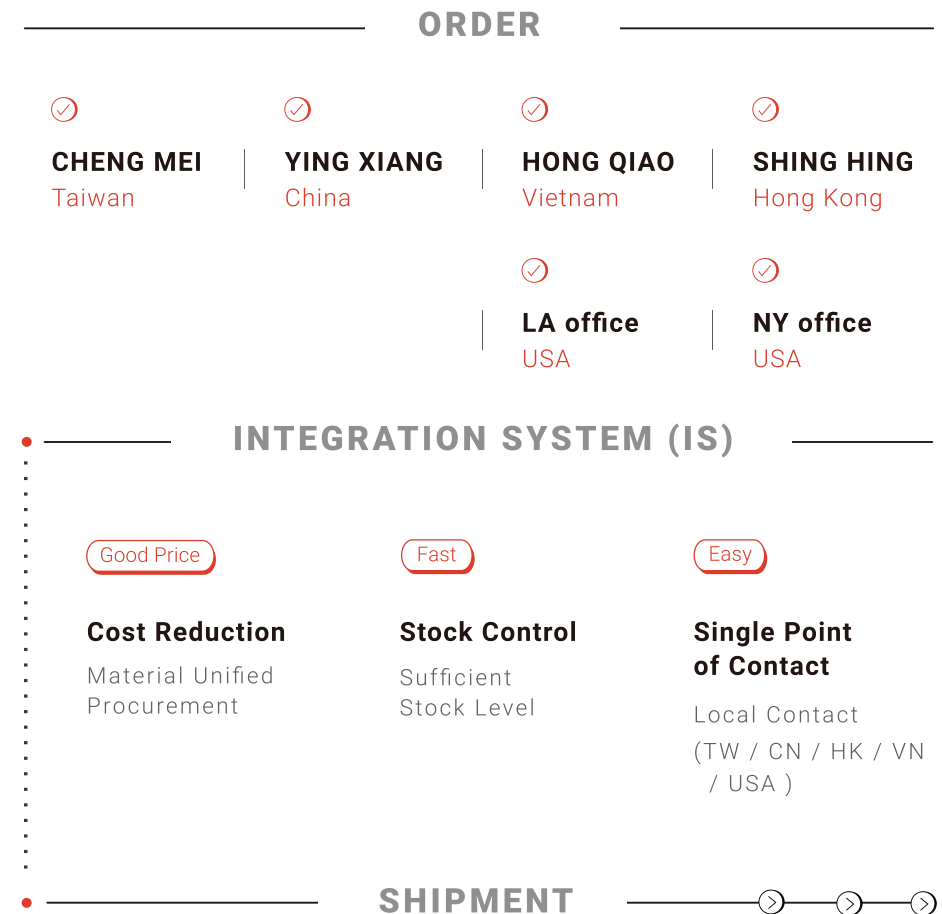

06 | Core Competence

FAST

2 Days Sampling
5 Days Production
0 Delay
24 - hours reply

GOOD SERVICE

0 % Customer Complaint

EASY

Single Point of Contact
Worldwide Shipment

GOOD PRICE

Material Unified Procurement
Cost Reduction

R&D

Taiwan RD Center Support
New Function Label

GO FOR IT!

07 | Main Products

Print Label

Heat Transfer Label

Jacquard Label

Woven Label

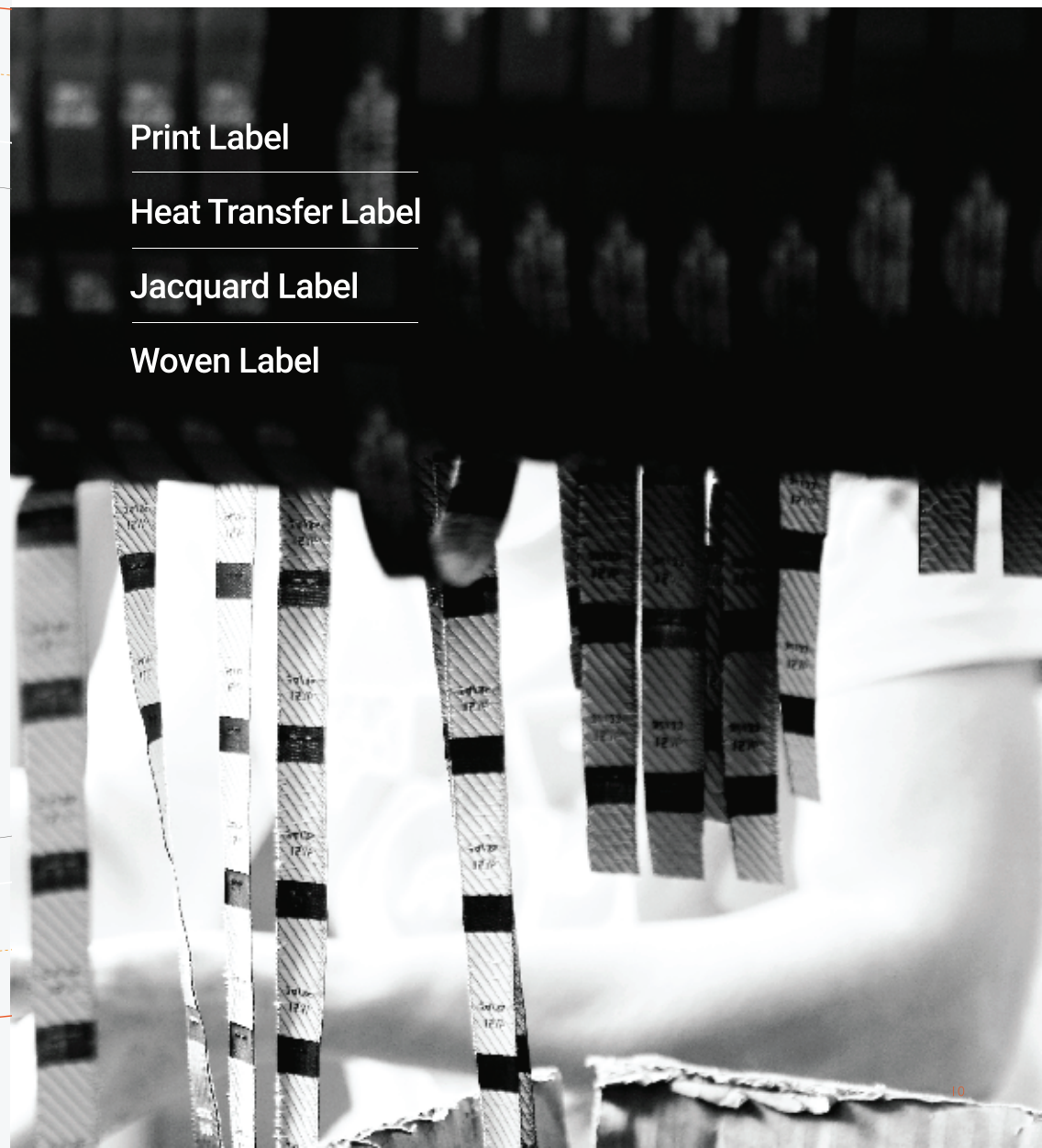

08 | Partner Clients

Over the years, we are honoured to partner with international companies as the nominated supplier. Offering products with the best quality has always been at the core of our business.

INDITEX

jcpenny



WOLVERINE

BURBERRY

INTERSPORT

HUF

RALPH LAUREN

ELIE TAHARI

Calvin Klein Jeans

NINE WEST

Disney

crocs

UGG

COLE HAAN
EST. 1928

TOMS

KOHL'S

THE CHILDREN'S
PLACE

CAMPER

PERRY ELLIS
INTERNATIONAL

Ashley
HOMESTORE

UNTUCKit

GREG NORMAN



Eddie Bauer



sanuk



ANTI-COUNTERFEIT LABEL

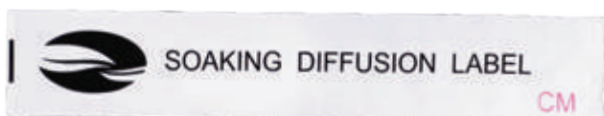

Solar Discoloration Label

RFID LABEL



GO GREEN LABEL

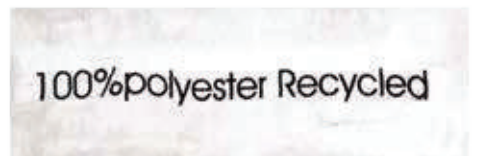
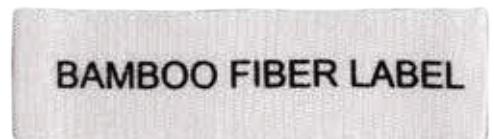
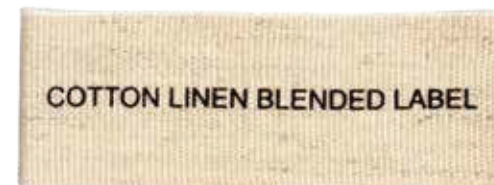

10 | Anti - Counterfeit System

You will need one of the following applications installed in your device to start the label identification process.

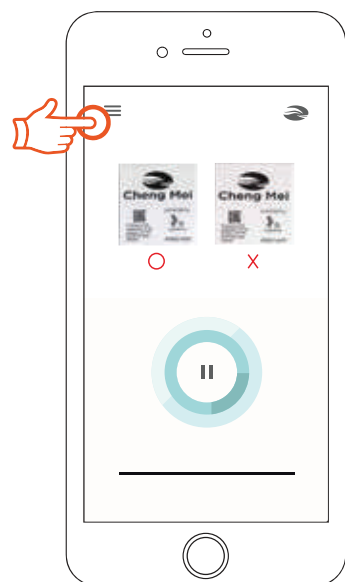

11 | Certificates



The world's only label bluesign® system partner
Woven/ Printed/ Heat transfer label and more





Oeko-Tex
Standard 100 Class I



RC SA 8000 ISO 9001



ISO 14001 OHSAS 18001





Social Accountability
Evaluation Report

Corrective Action Plan Confirmation

The factory acknowledges the evaluation findings and the corrective actions Omega Compliance recommends.

2015/02/12 

Signature & Date - Factory Representative

Sean Wai, General Manager

Printed Name & Title

2015/02/12 

Signature & Date - Omega Auditor

Hanson Thai, Compliance Auditor

Printed Name & Title



Omega Compliance Limited
23A Road - The Harbour Plaza
Shaheen, 22471
P.O. Box 64, 22471
Hanson, 2



The Walt Disney Company
Europe, Middle East & Africa

FACILITY AND MERCHANDISE AUTHORIZATION

LICENSEE/VENDOR NAME: C&A AG
STREET ADDRESS: Grefenweg 19
Zug, 8300
Switzerland

TELEPHONE NUMBER: 41 2118725101
CONTACT NAME, TITLE, E-MAIL ADDRESS:
Claudine Mustelli
Unit Leader
claudine.mustelli@canda.com

<p>1. Facility Name (Place where Disney-branded product will be produced): Cheng Mei Lohat Mfg corp. (FAC-005625)</p> <p>1a. Facility Address: No 5 lane 553 To Jin Road San Si Village, Lu Chu Kachung Hsien, Migrated, 82144 Taiwan</p> <p>1b. Telephone Number: 886 88627875117</p> <p>1c. Facility Contact Telephone Number: 886 88627875117</p> <p>1d. Contact Name, Title and E-mail: Perry Su, Assistant Manager</p>	<p>1e. List all other names by which the Facility is known:</p> <p>1f. Is this Facility owned by the Licensee or Vendor? No</p> <p>1g. List all Disney-branded product to be produced in this Facility (as based on the License agreement): As per current License Agreement</p>
<p>2. Intellectual Property, Brand or Logo (e.g. Character, Name): As per current License Agreement</p>	<p>3. Shipper: Provide Name and Address. Only List if the transporter of the Disney-branded product is other than Facility or Licensee/Vendor</p>
<p>3. Territory where branded products may be sold or given away: As per current License Agreement If the Territory includes a country within the European Economic Area, the licensee may respond to unanticipated orders from customers located in other countries within the European Economic Area which are not included in the Territory.</p>	<p>Additional Information:</p>

Once signed on behalf of The Walt Disney Company Limited and its affiliates and/or its authorized sub-licensees ("Disney") this document may be presented to the Customs authority at the point of export from the country specified above when the manufacturing facility is located and at the point of entry in the country specified as the country where the Manufacturer may be sold to confirm Disney's authorization of shipment of the Manufacturer identified above. This Authorization shall expire on the last to occur of the following: (1) the passage of 3 years from the date set forth below, (2) the expiration or termination of the applicable agreement between Licensee/Vendor and Disney, or (3) the termination of the Authorization by Disney.

The Walt Disney Company Limited



Jim Scholtes
OCP Senior Project Manager

Date: 20/10/2015

The Walt Disney Company Ltd.
3 Queen Caroline Street, Hammersmith, London W6 9PE, United Kingdom
Tel: +44(0)20 8222 3500 Fax: +44(0)20 8222 3542
The Walt Disney Company Limited, Registered office: 3 Queen Caroline Street, Hammersmith, London W6 9PE
Registered No. 1230551, Registered in England and Wales

3 | R&D Project Taiwan RD Support Center



逢甲纖維與複合材料學系



—
Taiwan Textile
Research Institute

—
Department of Fiber and
Composite Materials
Taiwan Feng Chia University

—
National Applied
Research Laboratories

National Nano
Device Laboratories

—
Printing Technology
Research Institute

4 | Future



2018

Factories in
Cambodia

2019

Factories in
Myanmar

2020

Branch Offices
in **Europe**



CHENG MEI